

**7.4m x 4m garden office/study/gym with W.C and store room**

**Our client needed a quiet retreat where he could work undisturbed and keep his gym equipment, bike and most important of all - his collection of LPs.**

**Guide price £42,500 inc VAT**

**Foundations + drainage down long garden- guide price £6,900 inc VAT**



*Giving you breathing space*

[www.iobuild.co.uk](http://www.iobuild.co.uk)

[lynn@iobuild.co.uk](mailto:lynn@iobuild.co.uk)

**01524 737999**

**Return to prices page**

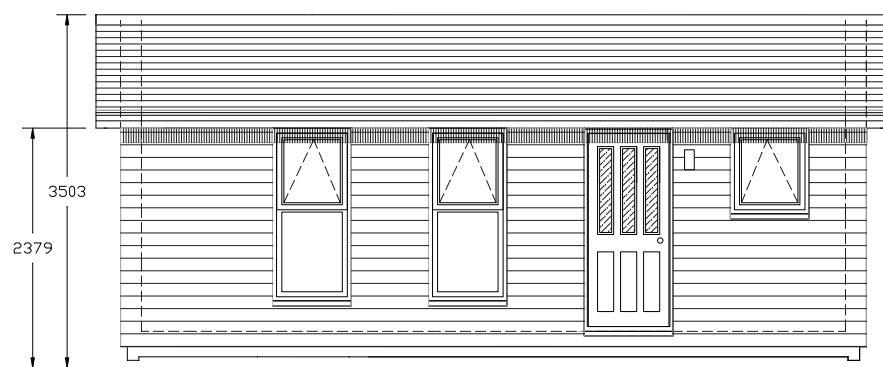
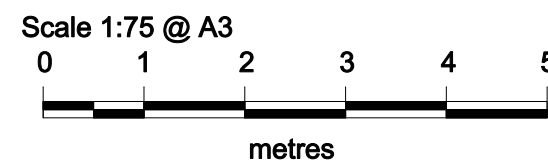
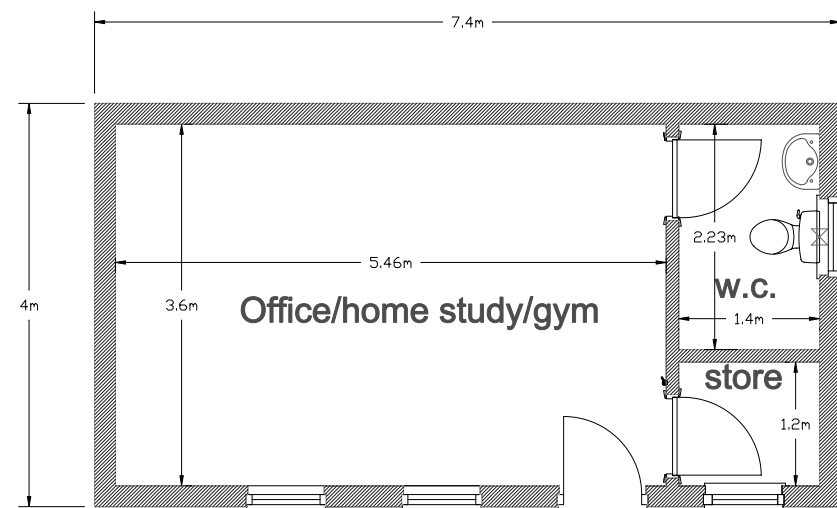

**south elevation**

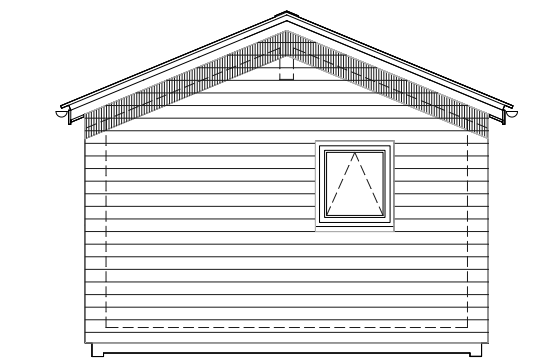

**east elevation**

**Copyright of this building belongs to Insideout Buildings Ltd., The Green, Over Kellet, Lancashire. LA6 1BU.**

