

**Studio 192 with additional Velux window 5.3m x 4m
4.9m x 3.6m internal dimensions**

**This building is one of our most popular sizes. It is often used as either an office or garden room.
In this case our client commissioned it as a playroom for her four sons.**

**Guide price £31,200 inc Velux roof window and VAT
Foundation guide price £3000 inc VAT**



*Giving you
breathing space*

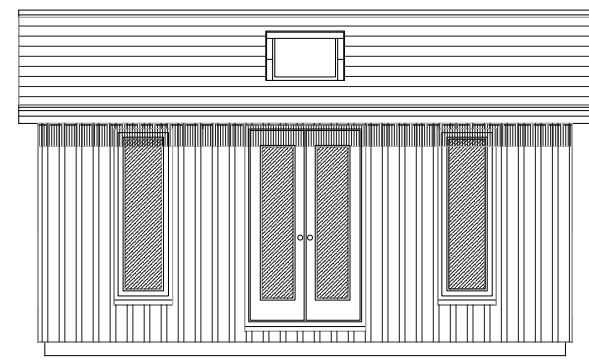

SW elevation

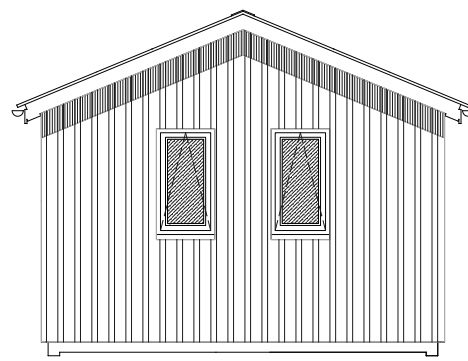

SE elevation

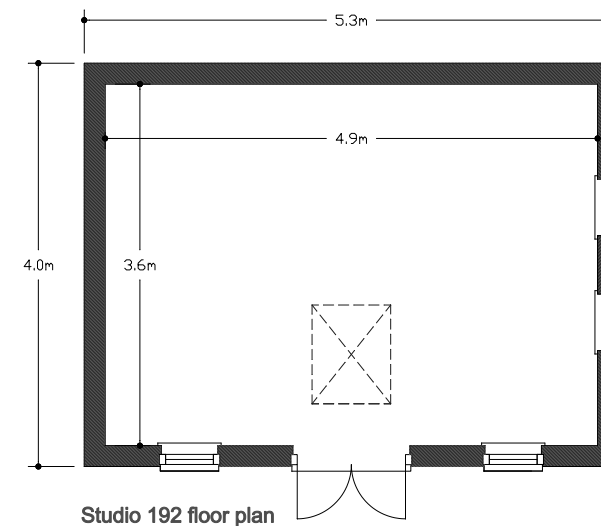

Studio 192 floor plan

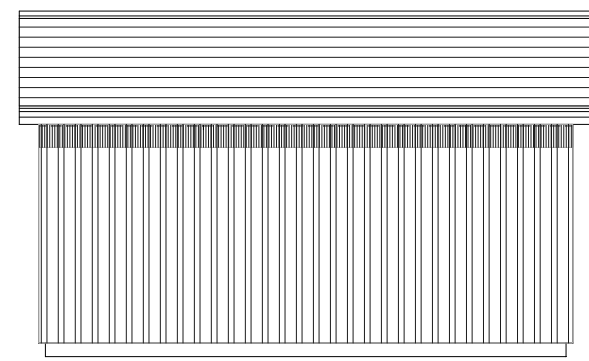

NE elevation

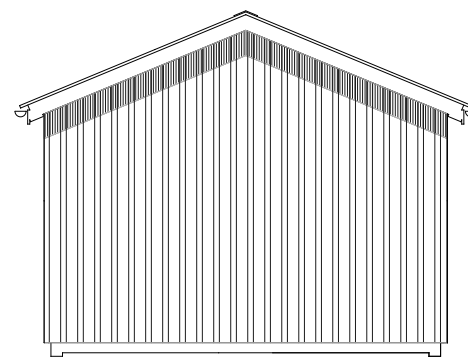

NW elevation

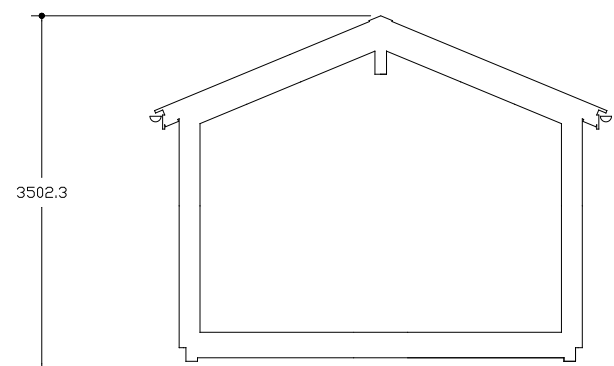

section

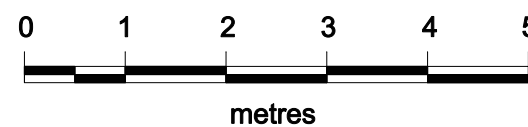

Scale 1:75 @ A3



**Copyright of this building belongs to
Insideout Buildings Ltd., The Green,
Over Kellet, Lancashire. LA6 1BU.**

www.iobuild.co.uk

lynn@iobuild.co.uk

01524 737999

[Return to prices page](#)